Żegnamy Ciebie
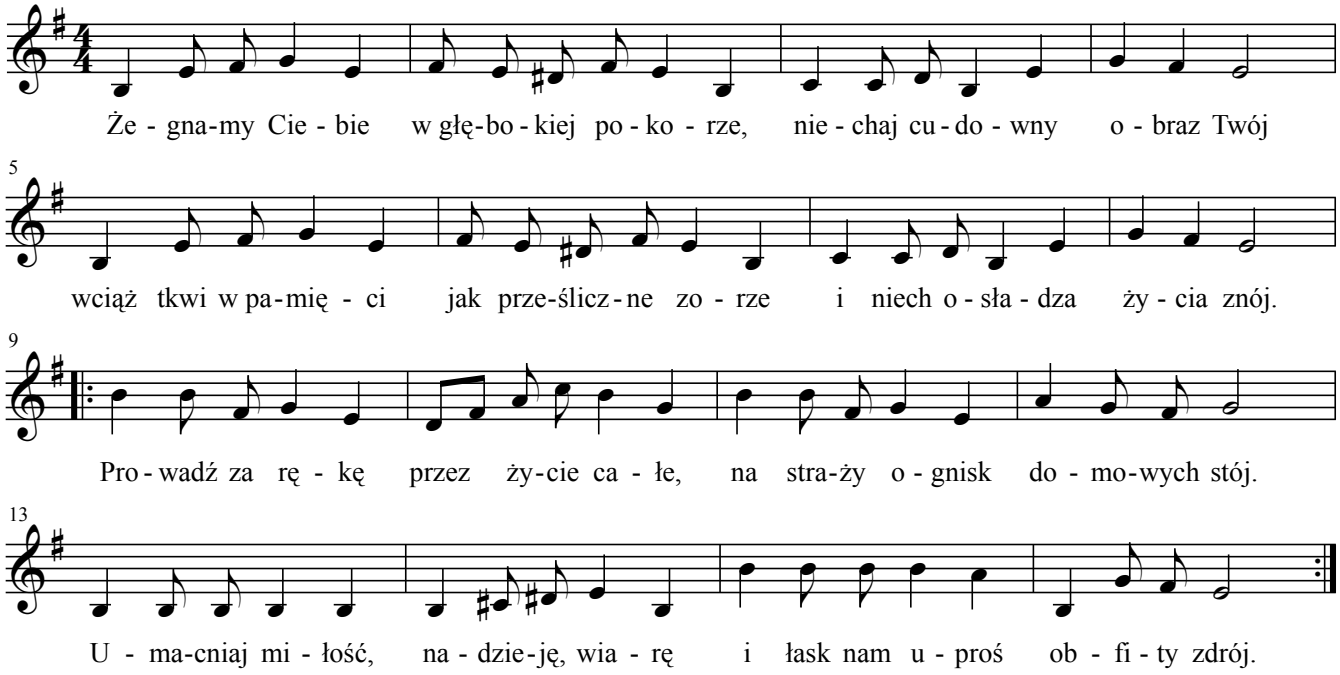
t.: trad.
m.: F. Nowowiejski